

Getting Started

Download the AFHCANmobile iOS app from the App Store. Once the app is installed, tap the icon to open it.

*Note: Users will also need an AFHCANweb account and local network Wi-Fi access***

Login Screen

The first time you login, you will be required to:

- ⇒ enter your network address *Note: Contact your IT department for the address.*
- ⇒ enter your username and password *Note: Your username and password is the same as the AFHCANweb software.*

Note: If you do not yet have a complex password, you will be directed to AFHCANweb/cart to create one.

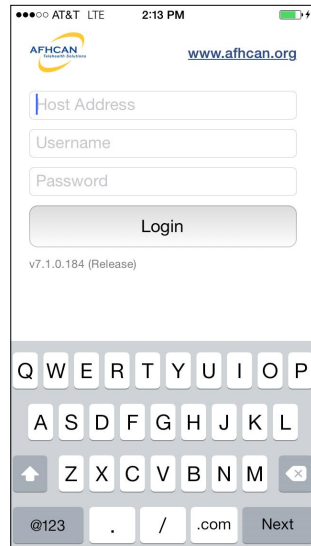

Passcode Creation

After you have successfully logged in, you will be asked if you would like to create a passcode. This four digit code can be used to login for future sessions on this device.

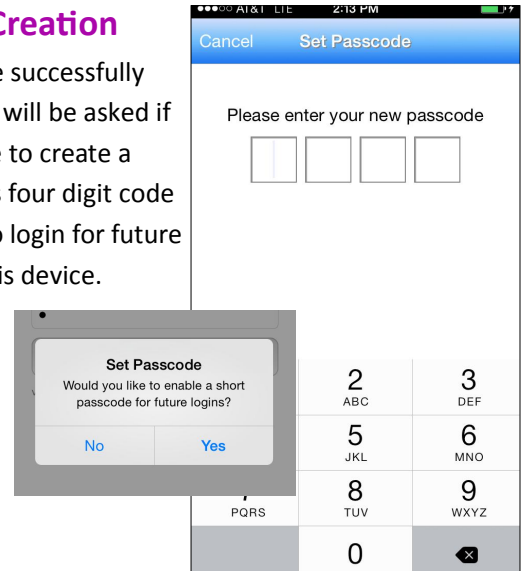

Settings

The gear icon, in the upper left corner of the home screen, is used to access the Settings Menu and these options:

- ⇒ Change your passcode
- ⇒ Remove your passcode
- ⇒ Provide application feedback to AFHCAN
- ⇒ LOG OFF

Note: Logging off, will clear the application of login data, and will require a login with your full username and password the next time you activate AFHCANmobile.

Select the 'i' icon for information on the APP and for the help menu.

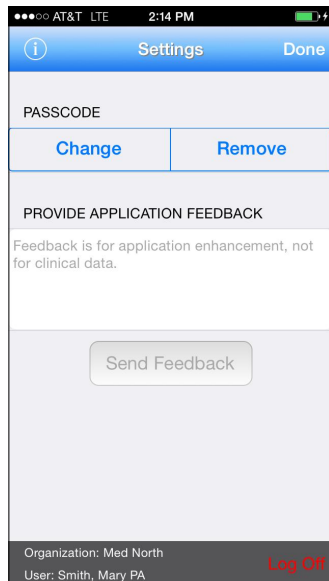

Cases

The Cases Screen is separated into folders. The top line indicates the folder you are currently viewing.

1. **Inbox:** Contains a total of all cases in your groups or folders. *Note: Use arrow to select/view specific folders.*
2. **Sent to Me:** Lists cases sent directly to you; these are not accessible by other users.
3. **On Hold:** Lists cases that are in progress; these are not accessible by other users.
4. **Groups:** Groups that you belong to will appear as individual folders. *Note: Cases sent to groups must be "taken" before any other action can be completed.*
5. **Refresh:** Pull the screen down to refresh the page.

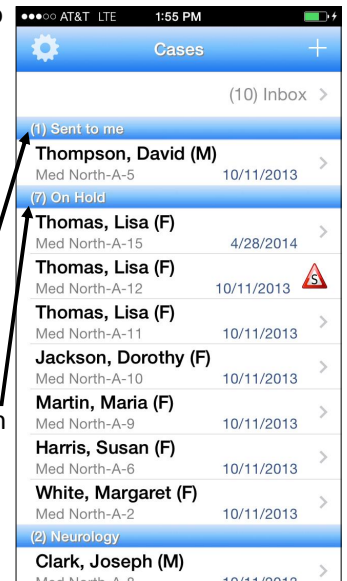

**** You may be able to access AFHCAN mobile using your devices mobile data. Contact your I.T. Department for more information**

Create Case & Search

- When creating a case: Press on the **+** sign in the upper right on the home screen.
- Real/Test Patient:** Select either Real or Test
- Search:** Starts automatically after three or more characters are entered. *Note: New patients cannot be created from AFHCANmobile.*
- A list of patients matching the search criteria will appear. Select the desired patient.
- Review Patient Demographics to confirm. *Note: Demographics cannot be edited from AFHCANmobile.*
- Tap Create Case.

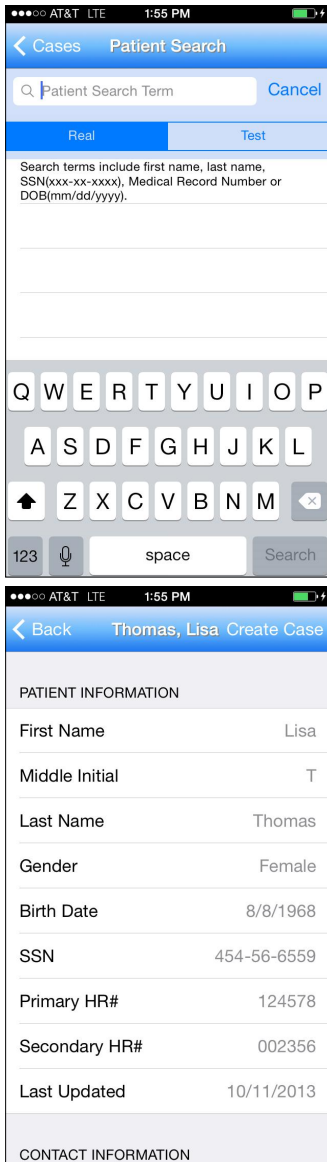

Case Actions

- Back Arrow:** Returns to the previous screen. *Note: This option exists on various screens.*
- Send:** Select the organization, then the user group.
- Hold:** Can't be modified by other users.
- Archive:** Places your case in a reference only format.
- Patient Information:** Tap patient name for details.
- Case Creator:** Name of case creator. Tap for details.
- Case Owner:** Tap for details.
- Add to case** will bring up the following options:
 - A. Add Comment:** Add a free text comment. *Note: You may use the phone's dictation feature for this.*
 - B. Add Photo:** You will be prompted to:
 - ⇒ Take a Picture using the mobile device's camera. *Note: The image will not be saved to the phone's camera roll.*
 - OR**
 - ⇒ Choose an existing image from the saved images on your mobile device. *Note: This image will remain on your mobile device.*
 - C. Add Form:** *Note: Only existing forms that have been added to your Case Options list as a shortcut in AFHCANweb can be added to a mobile case. Visit www.afhcan.org/support.aspx for more information about Managing Case Options.*
- View Activity Slider:** Slide ON or OFF to view or hide case activity.

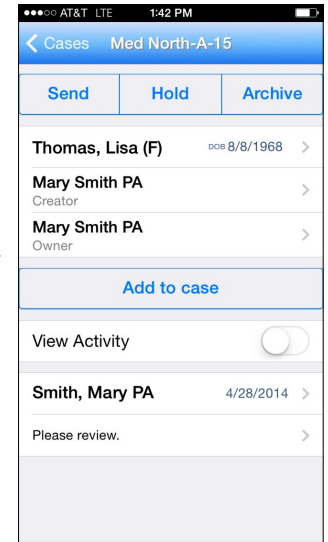

Send (& Export to EHR)

- Select 'Choose recipient' and select the individual or group. You may also use the search field.
- Tap on the arrow to expand the recipient's information.
- Tap selected username or group.
- Tap the send button
- If the patient profile is linked to the ANMC Cerner EHR, you will see the "Export to EHR" option. This will request a FIN and have a case summary sent to the Cerner record.

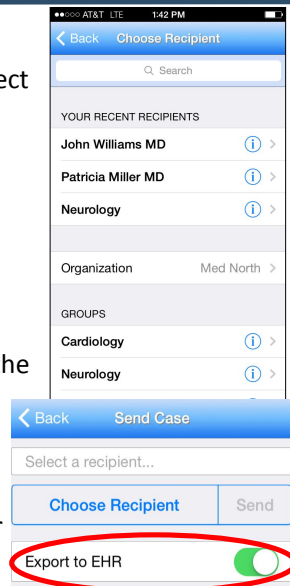

Archive

- When a case requires no further communications, tap the Archive button.
- Choose the YES Button to archive, or NO to return to the previous screen. *Note: you may still view archived cases.*

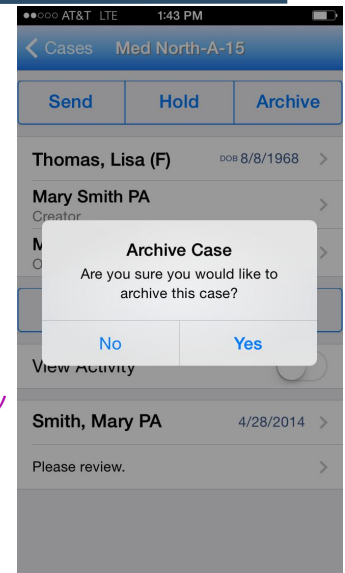



AFHCAN
www.afhcan.org

**Handy
Guide**

**AFHCANmobile - iOS with
Export to EHR**